

♪ ♪ **2012 ABS INTERNATIONAL BLUES CHALLENGE ENTRY FORM** ♪ ♪

Submission of this form confirms that you are an authorized representative of the band and that you agree to the terms and conditions below. Submission will verify that you and all other band members understand and meet the eligibility requirements – see attached.

**ENTRY FEES**

\_\_\_\_\_ BAND : \$50\*      \_\_\_\_\_ DUOS/SOLO : \$50\*

*\* Includes 1-year band membership in Austin Blues Society THIS YEAR ONLY*

♪ Band/Performer Name: \_\_\_\_\_

♪ Contact Name: \_\_\_\_\_

♪ Address: \_\_\_\_\_

♪ City: \_\_\_\_\_

♪ State: \_\_\_\_\_ Zip Code: \_\_\_\_\_

♪ Telephone: \_\_\_\_\_ Best Time to Call: \_\_\_\_\_

♪ E-Mail: \_\_\_\_\_

♪ Website: \_\_\_\_\_

♪ ABS Band Member:                      \_\_\_\_\_ Yes      \_\_\_\_\_ No

**BAND MEMBER NAMES + INSTRUMENT**

- |          |          |
|----------|----------|
| 1. _____ | 2. _____ |
| 3. _____ | 4. _____ |
| 5. _____ | 6. _____ |
| 7. _____ | 8. _____ |

I acknowledge that I have read the Austin Blues Society International Blues Challenge rules and I am/my band is eligible to compete in the competition. I agree that should this band/performer win ABS Challenge, I/we will participate in a fundraising concert to defray expenses to send the winning band to the IBC February 1-4, 2012 in Memphis, TN.

Signature: \_\_\_\_\_ Date: \_\_\_\_\_

Print Name: \_\_\_\_\_

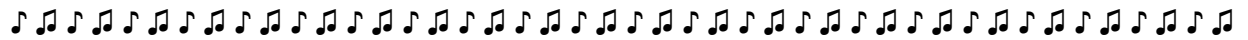

**Please mail Entry Form and Band Bio (list all band members/instruments and tenure in the band) to:**

AUSTIN BLUES SOCIETY  
P.O. Box 81844  
Austin, TX 78708-1844

ENTRY FORM DEADLINE/CUTOFF DATE = WED, OCT 5th, 2011  
(ABSOLUTE POSTMARK DEADLINE)

**\*\*Any application and payment received after midnight October 5th will be returned to sender and will not be considered for this year's competition.\*\***

Application Checklist (make sure this is included in your entry package):

1. ENTRY FEE
2. WEBSITE INFO or BIO

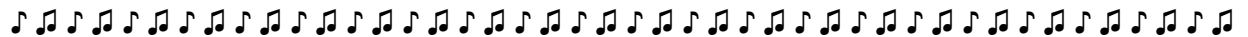

<p>ABS STAFF USE ONLY</p> <p>ENTRANT: DO NOT WRITE BELOW THIS LINE</p> <p>PAID(    )    CHECK(    )    MONEY ORDER(    )</p> <p>DATE ENTRY FORM RECEIVED .....</p> <p>ABS SIGNATURE / DATE .....</p>	
--	--

